

**Plan of Abalone Public School Singahi Road Village & Post-Nighasan,
Tehsil-Nighasan, Distt-Kheri.**

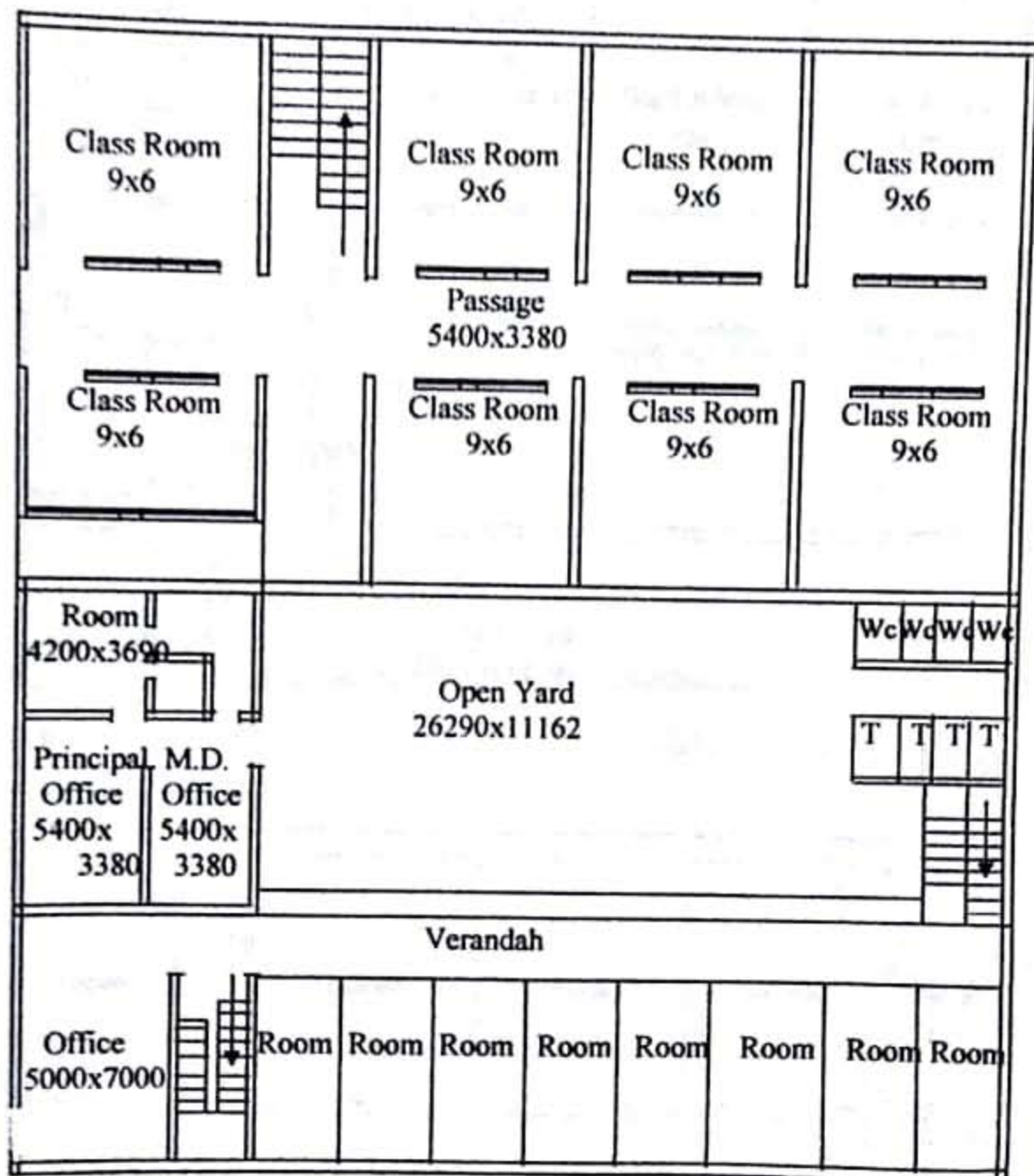

Handwritten signature: Chandra
Chandra Chandra
 5 Pili Kotla, Lucknow - Kheri
 5 Pili Kotla, Lucknow - Kheri

**केन्द्रीय माध्यमिक शिक्षा बोर्ड
CENTRAL BOARD OF SECONDARY EDUCATION**

No. CBSE/AFF.2131999/SS-00021-1718/2017/1240793

Date: 18.04.2017

The Manager
Abalone Public School,
Singahi Road, Nighasan,
Distt: Lakhimpur Kheri,
Uttar Pradesh-262903.

Sub: Request of the school for Upgradation to Senior Secondary level- regarding.

With reference to your application SS-00021-1718 dated 29.06.2016 and subsequent inspection of the school, I am directed to convey sanction for provisional affiliation to the above said school for Senior Secondary School Certificate Examination for a period of three years w.e.f. 01.04.2017 to 31.03.2020 on the following subjects:-

- a) Languages: - English Core, Hindi Core
b) Elective Subjects: - Physics, Chemistry, Biology, Physical Education, Mathematics, Accountancy, Business Studies, Economics, Computer Science

The above sanction is subject to fulfillment of following conditions:-

- The school will follow the syllabus on the basis of curriculum prescribed by NCERT/CBSE and text books publishing by NCERT/CBSE for the Middle Classes. The school will follow syllabus and courses as per scheme of studies prescribed by the Board for Secondary/Sr. Secondary School Examination and changes made therein from time to time.
- The school will follow the RTE Act, 2009 and instructions issued thereon by the CBSE/Respective State Govt./UT Govt. from time to time.
- The school must follow Uniform System of Assessment, Examination and Report Card for classes VI-IX from Academic Year 2017-18 onwards as per the Board's Circular No.: Acad-14/2017, dated 21.03.2017.
- The school must submit its information through Online Affiliated School Information System (OASIS) as per the Board's Circular No:CBSE/Aff/4/Circular/2016, dated 10.11.2016, within 30 days from the receipt of this grant letter. Link for OASIS is available on Board's website: www.cbse.nic.in
- The school will provide additional suitable facilities for classes XI and XII, as per requirements laid down in the rules.
- It will increase the number of equipments in the Laboratories/Workshops with adequate games facilities etc. in consonance with the requirements of the Board for Classes XI & XII
- The school will enroll students proportionate to the facilities available in the school as prescribed in the Affiliation Bye-Laws of the Board which shall not in general exceed the optimum number as under from Pre-Primary to Class XII :-

	Campus area	Enrolment	No. of Sections (pre-primary to X)	No. of Sections at Sr. Secondary (XI & XII)
(a)	1.0 acre	1250	02 in each class	04 each in class XI and XII
(b)	1.5 acre	1875	03 in each class	04 each in class XI and XII
(c)	2.0 acre	2500	04 in each class	04 each in class XI and XII

8. School running on bigger campus of more than 02 acres the number of students shall be restricted as per the actual facilities in the school which shall be proportionate to the optimum number mentioned at (a), (b) and (c) above.

9. Schools running on less than 01 acre campus shall restrict number of students as follows:-

	Category	Area of land	No. of students
(i)	Secondary School	2000 sq. mtrs	800 upto Class X
(ii)	Sr. Secondary School with two streams	3000 sq. mtrs	900 upto Class XII

10. The school will provide well equipped Library with all relevant reference books to the academic level of students and would keep at least 05 books per student subject to a minimum of 1500 books including text books.
11. The school will also abide itself by the conditions of affiliation already prescribed by the State Government concerned.
12. As per Affiliation Bye-laws the optimum strength of a section should not exceed more than 40 students.

Contd. 2

"शिक्षा केन्द्र", 2, सामुदायिक केन्द्र, गीत विहार, दिल्ली - 110002
"Shiksha Kendra", 2, Community Centre, Gita Vihar, Delhi - 110002

फोन : 22528242, 22528252 फैक्स : 011-22540676 ईमेल : cbse@cbse.nic.in





13. School should have at least one adequately equipped computer lab with a minimum of 10 computers and would ensure computer student ratio of 1:20 at least. Proper software along with facility of Broad Band connectivity with the feature of 'internet always on' from any service provider to be ensured.
14. The section teacher ratio of 1:1.5 is to be maintained to teach various subjects and school shall appoint qualified and trained teaching staff on regular basis as per provisions of Affiliation Bye Laws of the Board.
15. Fees should normally be charged under the heads prescribed by the Department of Education of the State/U.T. for schools of different categories. **No capitation fee or voluntary donations** for gaining admission in the school or for any other purpose should be charged / collected in the name of the school and the school should not subject the child or his or her parents or guardians to any screening procedure in accordance with Rule No. 11.1, 2 & 3. Also, as per Chapter II, Rule No. 11.1 of Affiliation Bye-Laws, fees charges should be commensurate with the facilities provided by the institution.
16. The school should not use the activities for commercialization:-
 - a) As per rule no. 19.1 (ii) It shall ensure that the school is run as a community service and not as a business and that commercialization does not take place in the school in any shape whatsoever.
 - b) As per rule no. 19.1 (ii)a Any franchisee school making payment on account of use of name, motto and logo of franchiser institution or any other non-academic activities would be termed as commercialization of institution and to provide an affidavit that the school/society has not entered into any such contract to use Name, logo, motto for consideration of fee.
17. Teachers are to be made educated regarding corporal punishment & should avoid any type of such involvement i.e. rule no. 44.1 (d & e).
18. School will not prepare any student/ start class for any other Board except CBSE from their CBSE affiliated school building/ premises.
19. Admission to the school is to be made restricted under rule 6.1 of Examination bye laws and rule 12 (i, ii & iii) of Affiliation bye laws.
20. The school has to constitute a committee for protection of woman from sexual harassment at the work place and to abide by the guidelines and norms prescribed by the Hon'ble Supreme Court of India in W.P. Criminal No.666-70 of 1992 Vishaskha and other State of Rajasthan and other delivered on 13.8.1997 mentioned under rule no. 10.9.
21. Each school affiliated/ to be affiliated with the Board shall frame **Service Rules** for its employees which will be as per Education Act of the state/U.T., if the Act makes adoption of the same obligatory, otherwise as per Service Rules given in Affiliation Bye Laws. Further, **Service contract** will be entered with each employee as per the provisions in the Education Act of the state/ U.T., or as given in Appendix III, if not obligatory as per the State Education Act.
22. **Pay and allowances** to staff should be revised time to time to bring it at par with that to State Government. Further, **Salary and service conditions** of staff should be provided i.a.w. rule no. 3.3 (v) and rule no. 10.2 as appended below:-
 - a. The school in India must pay salaries and admissible allowances to the staff not less than the corresponding categories of employees in the State Government schools or as per scales etc. prescribed by the Government of India.* Further, the service conditions as per Rule 10 and Rules 24 to 49 of Affiliation Bye-Laws also are adhered to.
 - b. Salary should be paid through Electronic Clearing Service (ECS) from the date of first appointment of the teachers on probation.
23. As per Rule 13.3 and 13.3 (i), the school shall supply information and returns called for by the Board/State/ Central Government/Local Authority within the prescribed time given for its furnishing to the authority concerned and the school should prepare its annual report containing comprehensive information including name, address postal and e-mail, telephone numbers, affiliation status, period of provisional affiliation, details of infrastructures, details of teachers, number of students and status of fulfillment of norms of affiliation Bye-Laws and upload same on the website before 15th September of every year.
24. Continuous **sponsoring of students at Board examination** is to be made as per rule 13.12 (iv), Failure to do so will lead to suo moto withdrawal of the affiliation of the school for Secondary and Senior Secondary Examination as the case may be.
25. As per rule 13.12 (ii), no affiliated school shall endeavour to present the candidates who are not on its roll nor shall it present the candidates of its unaffiliated Branch/School to any of the Board's Examinations.
26. Running of classes of **coaching institutions** in the school premises in the pretext of providing coaching to the students for various examinations is not approved by the board. Strict action would be taken on defaulters.

Contd.3/





केन्द्रीय माध्यमिक शिक्षा बोर्ड
CENTRAL BOARD OF SECONDARY EDUCATION

- 3 -

27. As per rule no. 8.2 and 13.11, facilities for physically challenged student should be adequately provided and every school shall promote inclusion of student with disabilities/special needs in the normal school as per provisions of the 'Persons with Disabilities Act 1995'.
28. Health, sanitation and fire safety should be adequately equipped i.a.w. rule no. 3.3 (vii), rule 8.5 and rule 23.11.
29. School infrastructure and teachers for examinations conducted by the board and evaluation of answer scripts should be made available as per rule no. 13.4.
30. As per rule no. 8.8 (iv & v), every affiliated school to develop their own website containing comprehensive information such as affiliation status, details of infrastructure, details of teachers, number of students, address-postal and e-mail, telephone nos. etc.
31. As per rule no. 3.3 h (vi), every school should organize at least one week training programme for teachers every year in association with any teachers training institute recognized by the State or Central Government or by any agency identified by the Board.
32. Every secondary and senior secondary school shall appoint a person on full time basis for performing the duties of a Health Wellness teacher as per rule 53.5.
33. Strict adherence to the provisions of Wild Life Protection Act while procuring plants and animals for the use in laboratories by the school must be made i.a.w. circular no 03 dated 21 May 2013.
34. As per rule 15.1 (d), the school will follow the syllabus on the basis of curriculum prescribed by NCERT/CBSE and text books publishing by NCERT/CBSE for the Middle classes as far as practicable or exercise extreme care while selecting books of private publishers. The content must be scrutiny to preclude any objectionable content that hurts the feelings of any class, community, gender, religious group in society. If found prescribed books having such content, the school will have to take responsibility of such content. Provided that the school would put a list of such books prescribed by it on its website with the written declaration duly signed by the Manager and the principal to the effect that they have gone through the contents of the books prescribed by the school and own the responsibility.
35. As per RTE act 2009 and Chapter IX rule No. 53.2.2(a) and 53.3, a teacher appointed to teach Class I to V and VI to VIII should pass in the Central Teacher Eligibility Test (CTET)/ State Teacher Eligibility Test (TET) conducted by the appropriate Government in accordance with the guidelines framed by the NCTE for the purpose.
36. The school should keep a copy of Affiliation/ Examination Bye Laws for reference purpose and also advised to visit CBSE websites www.cbseaff.nic.in & www.cbse.nic.in for updates.
37. The school and its records shall be open for inspection by an officer/official of the Board or an authorized representative of the Board/State Educational Department at any time and the school shall furnish information as may be asked for by the Board/State Government from time to time.
38. The school will strictly adhere with all rules regarding safety of students including Fire fighting and Transportation, etc. Further, school will provide adequate facilities for potable drinking water and clean healthy and hygienic toilets with washing facilities for boys and girls separately in proportion to the number of students.
39. The school will create Reserve Fund as per the requirement of the Affiliation Bye Laws.
40. 5-6 names of persons not below the rank of Principal of Sr. Secondary School affiliated with the Board be recommended so that two of them may be approved by the Board as its nominee in the School Managing Committee. Of these 2-3 may be Principals of KV/JNV.
41. The accounts should be audited and certified by a Chartered Accountant and proper accounts statements should be prepared in the name of school, as per rules. A copy each of the Statements of Accounts should be sent to the Board every year.
42. It is mandatory for every affiliated school to become a member in the local Sahodaya of CBSE schools.
43. The Board would not allow any transfer of property/sale of school by one society/ Management/ Trust to another Society/Management/Trust through agreement/sale deed and the school shall not be closed down in the same premises. In case such transaction is effected explicitly or implicitly the Board shall withdraw its affiliation with immediate effect.
44. The school will apply for further Extension of Provisional Affiliation 'on online' through www.cbseaff.nic.in with the prescribed fee of Rs. 25,000/- and other essential documents before 30th June of the preceding year before the expiry of the date of provisional affiliation otherwise penalty @ Rs 10,000/- p.m. subject to maximum Rs 50,000/- will be charged for late execution of application.
45. The school will open CBSE pattern classes XI w.e.f. 01.04.2017. Accordingly, 1st Batch of class XII of the school will be appeared at the Board's Examination to be held in the year 2019.

Contd.4/



केन्द्रीय माध्यमिक शिक्षा बोर्ड
CENTRAL BOARD OF SECONDARY EDUCATION

- 4 -

46. School will provide physical facilities as per norms of the Board. The facilities reported at the time of last inspection are as given under:-
- | | | |
|-------|--|---------------------------|
| (i) | Area of school campus | - 6380 Sq. Meters |
| (ii) | Built up Area | - 1224 Meters |
| (iii) | Area of play ground | - 5085 Sq. Meters |
| (iv) | No. of class rooms | - 17 (29.6x19.8) Sq. feet |
| (v) | No. of labs | - 06 |
| | (a) Composite Science Lab | - 01 (34.5x23.3) Sq. feet |
| | (b) Physics | - 01 (31.2x20.7) Sq. feet |
| | (c) Chemistry | - 01 (31.2x20.7) Sq. feet |
| | (d) Biology | - 01 (31.2x20.7) Sq. feet |
| | (e) Math | - 01 (29.6x19.8) Sq. feet |
| | (f) Computer Science | - 01 (30.5x20.7) Sq. feet |
| (vi) | Size and number of books in the Library 01 (14X06) Sq. fts. No. of Books 3265. | |
47. Special conditions to be complied within three month positively falling which the school is liable for action:-
- School is required to designate Principal as member secretary and submit evidence to the Board.
 - The school is required to appoint PGTs and submit staff details of PGTs subject wise for the subjects applied in its online application.
48. In case of established violation of Affiliation Bye laws and any of the above mentioned conditions by any school, the school would be liable for disaffiliation under Chapter V, Rule No. 17 of Affiliation Bye-laws.
49. The school shall enter into an agreement with the Board detailing the terms and condition for grant of affiliation, which will be binding on both the parties.

DEPUTY SECRETARY (AFF)
20/4

ABALONE PUBLIC SCHOOL, NIGHASAN KHERI.U.P- 262903

ROOM DETAILS

S.No.	Room location	Room no.	Room type	Measurement	
				(m ²)	sq.ft
1.	Ground floor	1	Guard room	7	70
		2	Account Office	22.78	245.11
		3	Principal office	15.06	162.04
		4	Manager's office	17.07	183.65
		5-12	Class I to VIII	54	580.50
		23	Toilet/ washroom (12)	31	323
2.	First floor	13	EVS, Math and English activity room	54	580.50
		14	Staff room	54	580.50
		17	Computer room	54	580.50
		18	Library Reading room	84	903
		19	Composite lab	62.53	672.82
		20	Drinking water	11.25	121.05
		21	Boys Toilet 8	11.25	121.05
		22	Girls toilet 2	5.67	60.97
		24	Sick room	40	430
		25	Indoor games	40	430

